

EXISTING GROUND AND BUILDING
OUTLINES FROM TOPOGRAPHICAL
SURVEY

Copyright L.P.C. Architectural Design
Do Not Scale This Drawing
Note:
- All dimensions to be checked & confirmed on site prior
to commencement of work.
- All structural elements to be checked & installed
strictly in accordance with structural engineers &
manufacturer's details & specifications.
- All top & surface water drainage systems to be checked
& confirmed on site prior to commencement of work.



WEST ELEVATION



WEST ELEVATION - BUILDING C

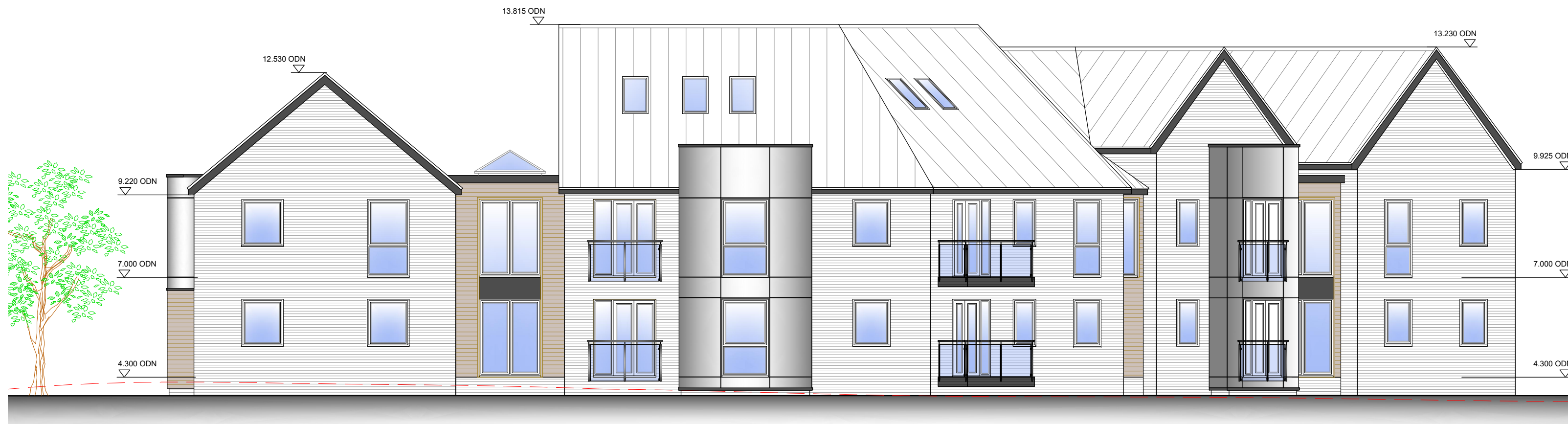

NORTH ELEVATION



EAST ELEVATION



SOUTH ELEVATION



EAST ELEVATION

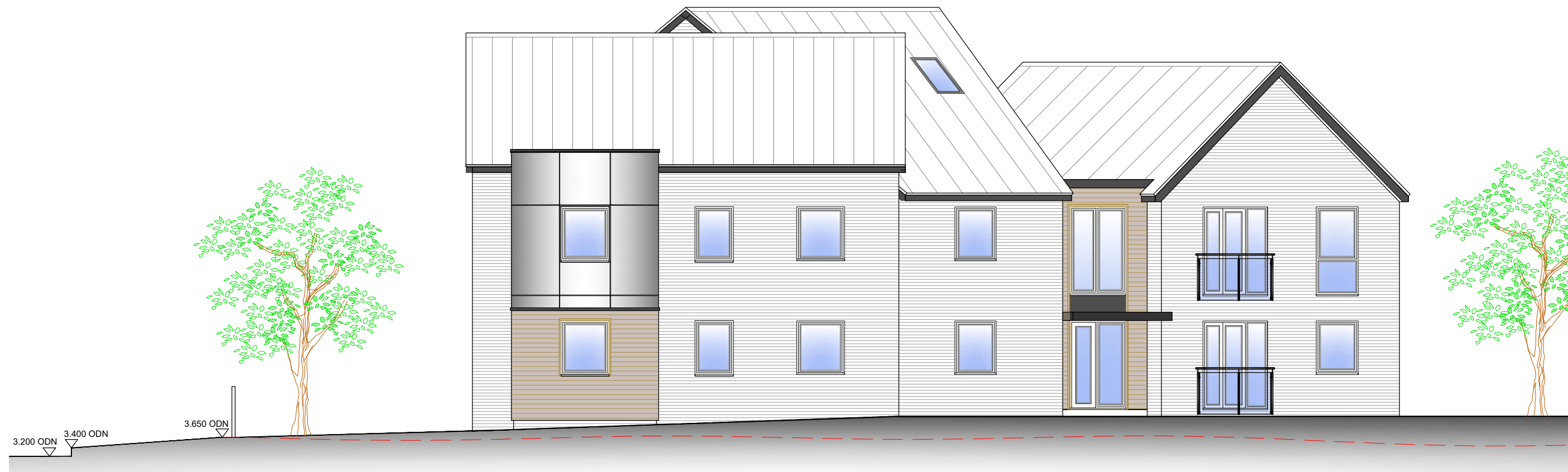

SOUTH ELEVATION

E	ALTERATIONS TO BUILDING FOLLOWING MEETING WITH SOUND IMPACT SPECIALIST	12-05-2022
D	ALTERATIONS TO BUILDING IN LINE WITH SOUND IMPACT ASSESSMENT	24-02-2022
C	PLANNING SCHEME	07-10-2021
B	REDUCE HEIGHT SCHEME	05-09-2021
A	UPDATED SCHEME	05-09-2021
REV	Note	Date

**ARCHITECTURAL
DESIGN**
07930 915730
lee@lpcdesign.co.uk www.lpcdesign.co.uk

Project/Site
RESIDENTIAL DEVELOPMENT

Client
Alraham Trust

Dwg Title
**BUILDING B
ELEVATIONS**

Date
MAY 2021

Scale
1:100 @ A1

Dwg No
LPC-267-301

Revision
E

Drawing Status
PLANNING APPLICATION

TO BE READ IN CONJUNCTION WITH CLIENT APPOINTED PLANNING CONSULTANT PLANNING APPLICATION